

# Mastering Your Data

Power *Your* Connected Business With *Your* Master Data

Scott Walz, Sales Engineer

June 27, 2018

# Agenda

- Boomi MDH Overview
- Product Demo

# Dell Boomi's Unified Platform

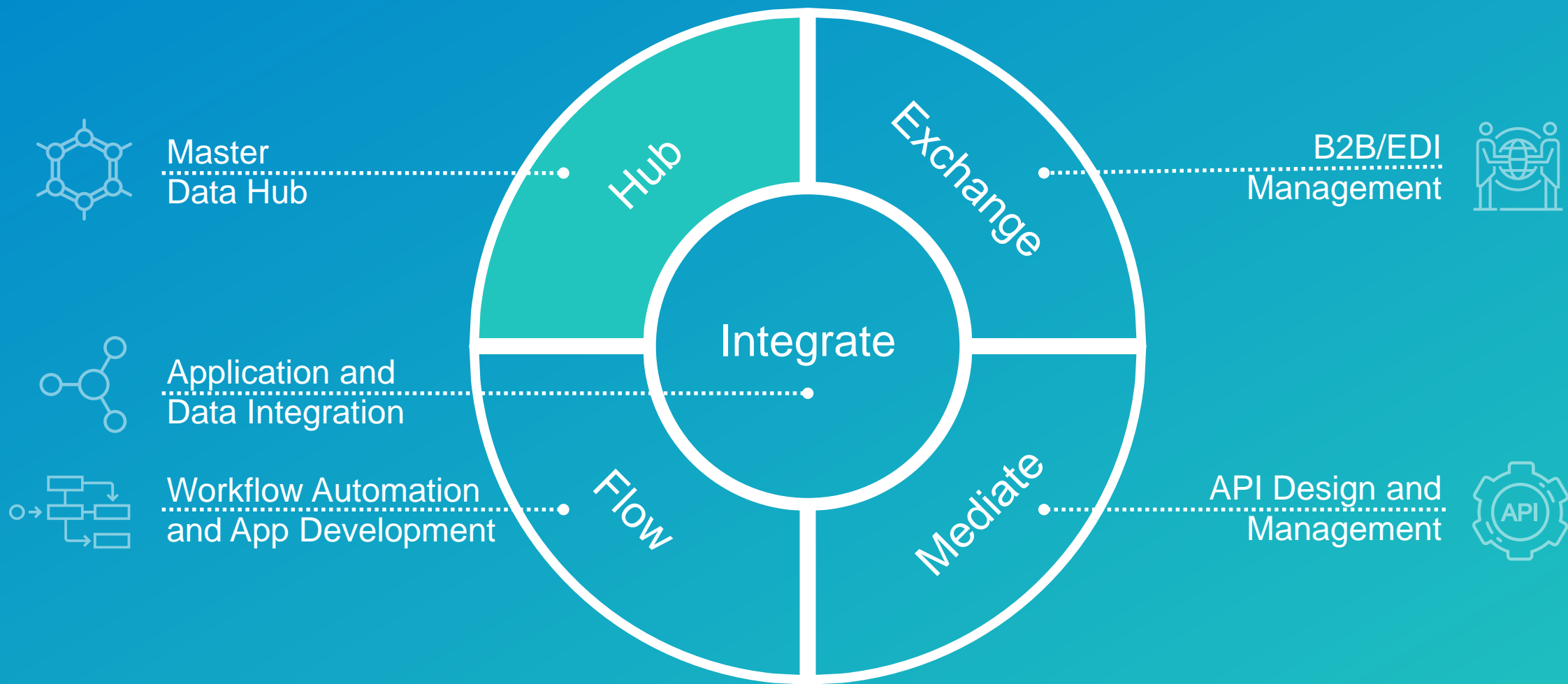

# Business Grows, IT Complexity Rises

Adoption of new applications drives business growth

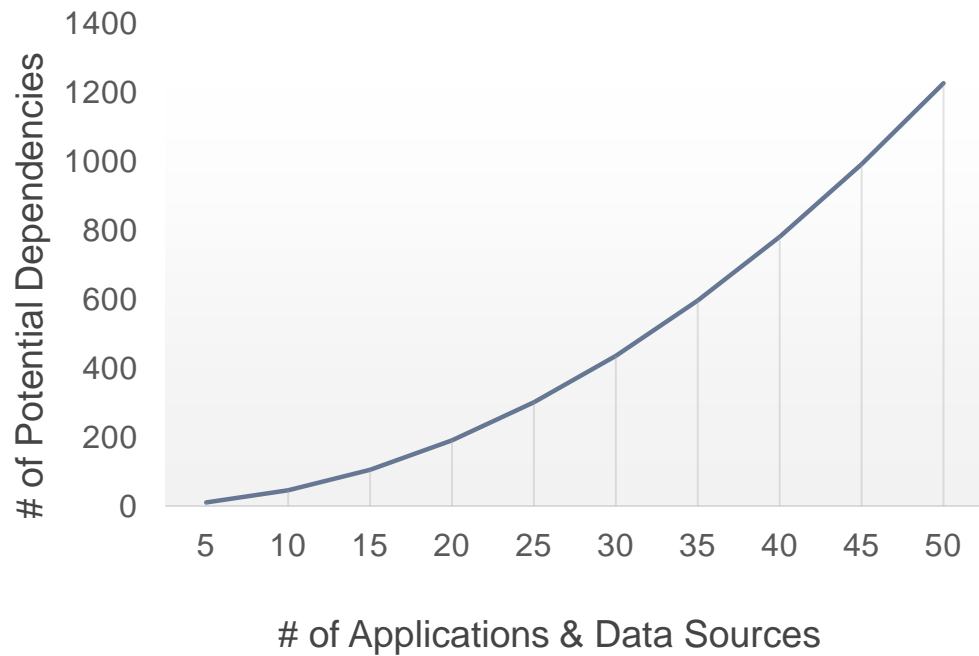

Integration of new applications leads to a complex IT architecture

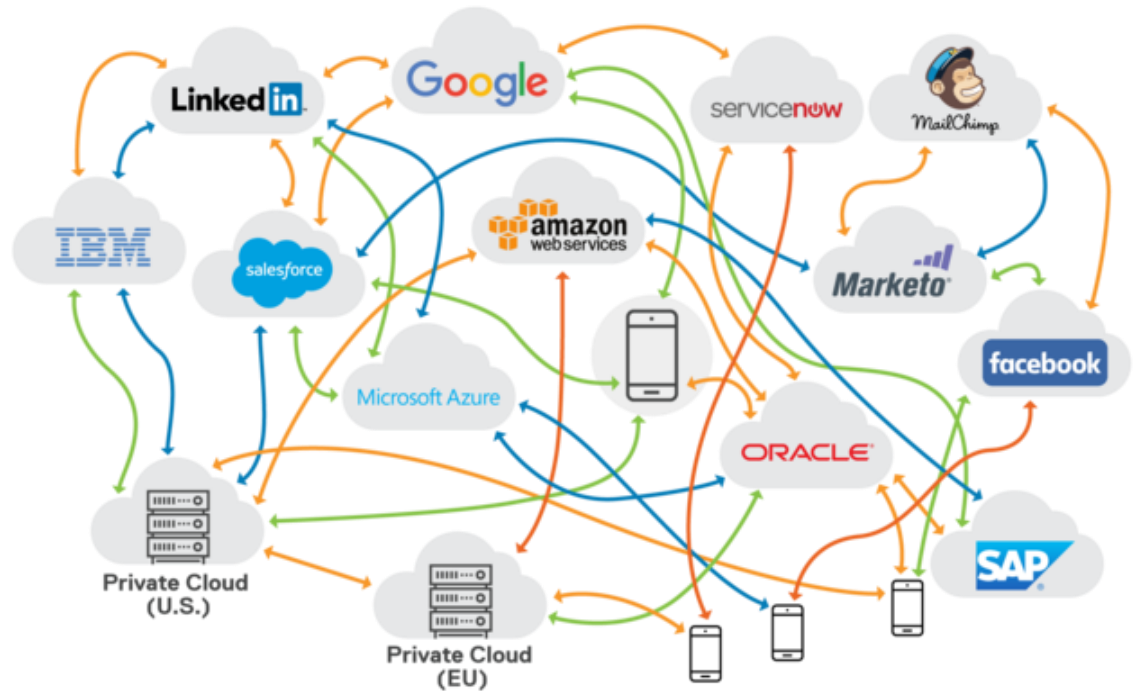

# Continuing Challenges With MDM

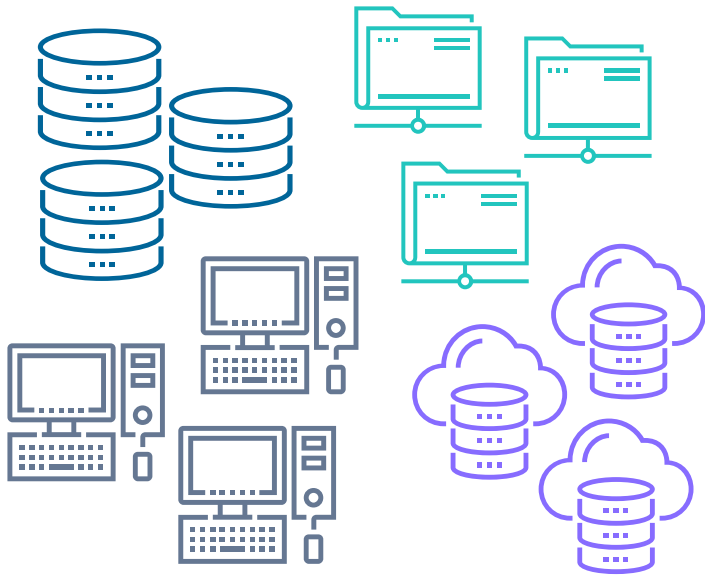

Data Scattered in  
Different Applications

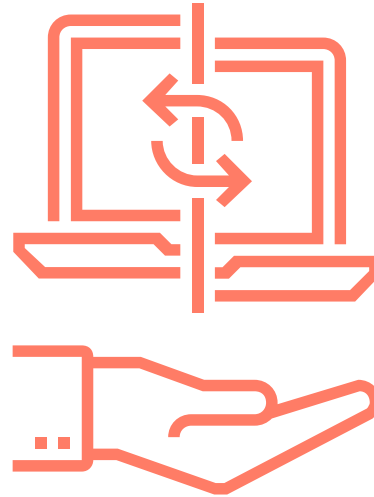

Hard to Trust

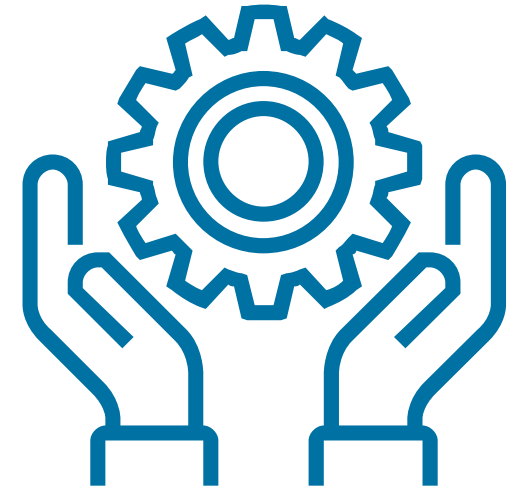

Hard to Manage

# Master Data Hub

# Boomi Master Data Hub Brings Quality Data to All Your Stakeholders

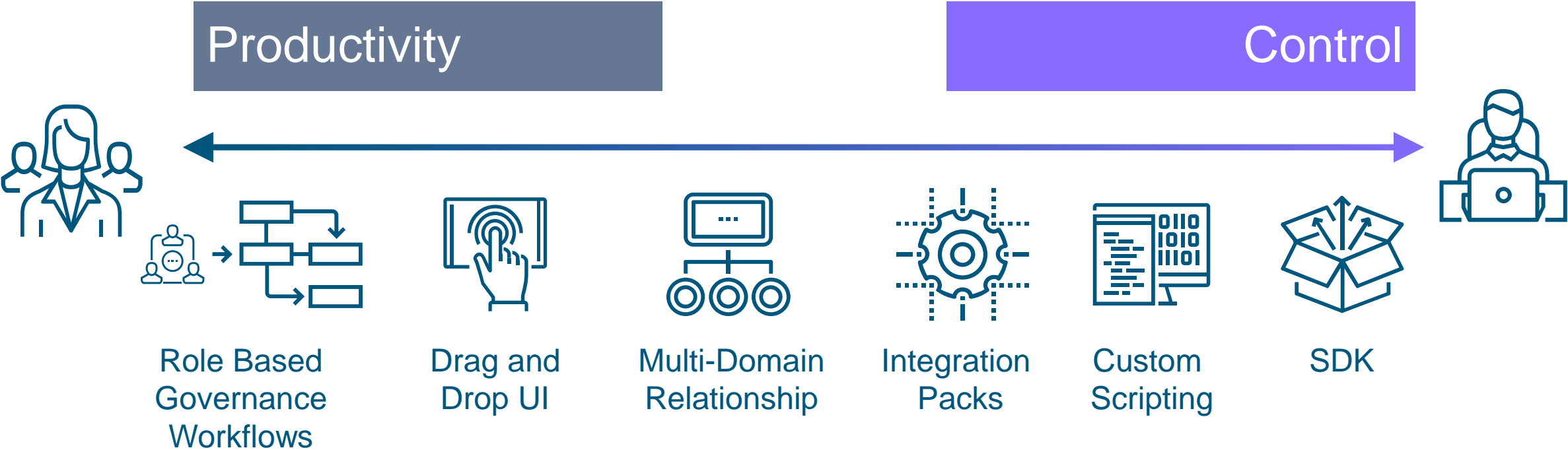

# Turbo Charge Building Your Data Models

Name	Type	Required	Repeatable
<input checked="" type="checkbox"/> Name			
<input checked="" type="checkbox"/> First_Name	Text		
<input checked="" type="checkbox"/> Middle_Name	Text		
<input checked="" type="checkbox"/> Last_Name	Text		
<input checked="" type="checkbox"/> Suffix	Text		
<input checked="" type="checkbox"/> Year	Text		
<input checked="" type="checkbox"/> Group	Text		
<input checked="" type="checkbox"/> Status	Text		
<input checked="" type="checkbox"/> Birth_Date	Text		
<input checked="" type="checkbox"/> Birth_Place	Text		
<input checked="" type="checkbox"/> Gender	Text		

Buttons at the bottom of the dialog include "Cancel", "Back", and "Finish". The background interface shows a "Model Name" field and buttons for "Add a Field or Field Group" and "Import Fields".

# Centralize Data Quality Rules across Systems

	Include	Require approval for updates	Exclude	Custom
Account				
Name	<input type="radio"/>	<input type="radio"/>	<input type="radio"/>	<input type="radio"/>
Description	<input type="radio"/>	<input type="radio"/>	<input type="radio"/>	<input type="radio"/>
Account Number	<input type="radio"/>	<input type="radio"/>	<input type="radio"/>	<input checked="" type="radio"/> Hide Rules

Below the table, a rule is defined: 'Require update approval if Billing Postal Code is equal to 19607'. The modal also includes 'Type', 'Status', and 'Phone Number' settings, along with 'Save' and 'Cancel' buttons.

Advanced

atching

Field-level Update Approvals per System

# Simplify Connectivity with Boomi AtomSphere Integrations

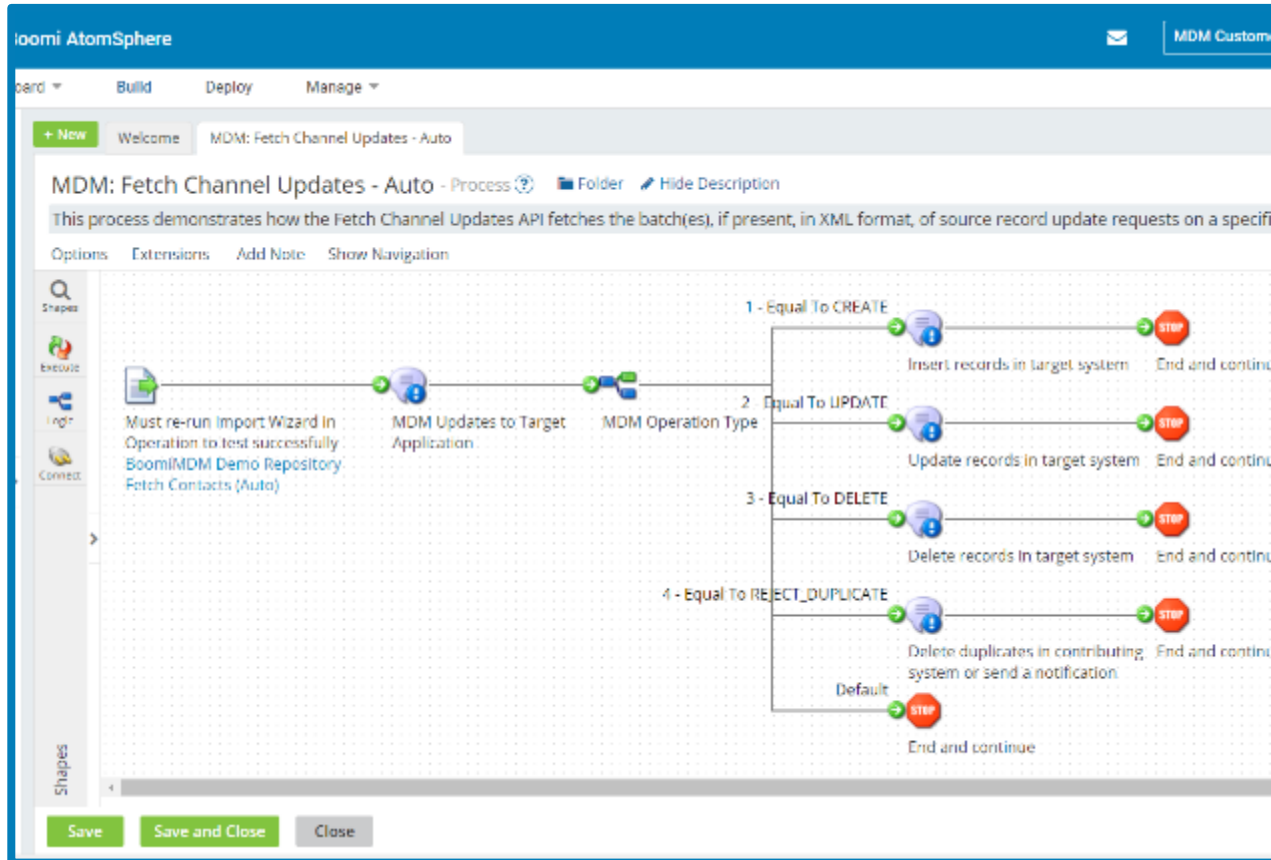

- Use the Boomi MDM Connector to seamlessly synchronize system updates
- Import pre-built MDM integrations from the Process Library to align with Boomi best practices

# Match & Merge Existing Data from Systems

**Quarantine Records:**

Category	Count	Quarantined Date	Record Title	Source
Data Integration Error	22			
Data Quality Error	27			
Matching Error	78			
Multiple Matches	2	08 Dec 2017 08:51:48	bjohnston@gp.com	Salesforce
Potential Duplicate	76	04 Dec 2017 10:34:00	anton.damiani@gmail.com	NA ERP
Requires Approval	3	04 Dec 2017 10:34:00	edamiani@booml.com	NA ERP
Update Approval Required	3	04 Dec 2017 10:33:58	marc.charvoz@booml-fun.net	NA ERP
		04 Dec 2017 10:33:58	steve.morgan@booml-fun.net	NA ERP
		04 Dec 2017 10:33:58	lmcneil@workday.net	NA ERP
		04 Dec 2017 10:33:58	rest@iqms.biz	NA ERP
		04 Dec 2017 10:33:58	sagitls.labortis@utn1st.co.uk	NA ERP
		04 Dec 2017 10:33:58	magnis.a.torlor@luciuselultrives.edu	NA ERP
		28 Nov 2017 11:47:31	awonderland@gp.com	Salesforce
		17 Nov 2017 10:15:39	cdarroch@booml.net	Netsuite

**Selectively Merge Fields Wizard:**

Select the fields to merge into the golden record.

Field	Quarantined Entity	Golden Record
ID	0030a00001HGCPQAAD	0030a00001HGCPQA41
First Name	Bryce	Bryce
<input checked="" type="checkbox"/> Last Name	Johnston	Johnston
Email	bjohnston@gp.com	bjohnston@gp.com
Account	GenePoint	GenePoint
Phone		
Fax Number		
Mailing Address		
Mailing Street 1	544 Rio Pino N	544 Rio Pino N
Mailing Street 2		

Buttons: Cancel, Back, Next

Quarantine records requiring data

Walk through resolution wizards

# Design Data Governance Portals in Boomi Flow

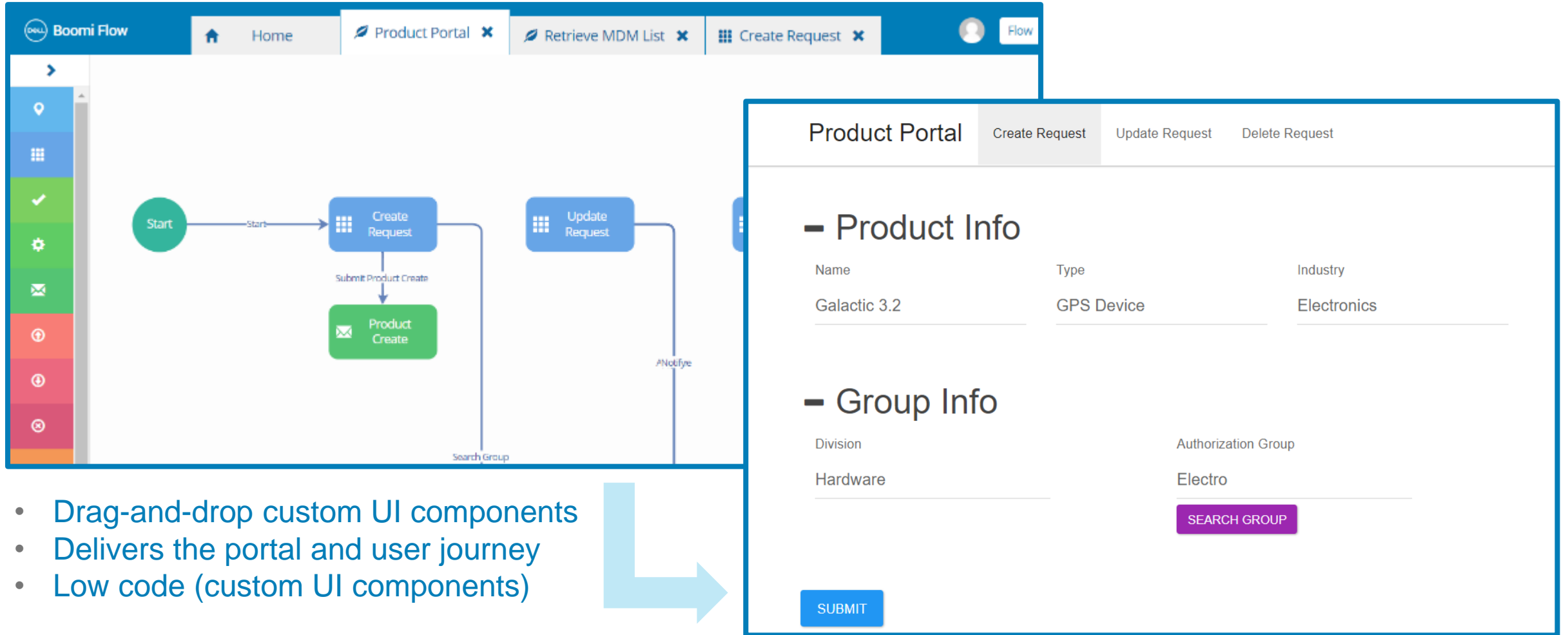

# Customize Data Onboarding Interfaces

- Product Info**: Includes input fields for 'Product Name' (with a 'Name' sub-label), 'Type' (with a 'Type' sub-label), and 'Industry'.
- Group Info**: Includes input fields for 'Division' and 'Authorization Group'.

The interface also shows a sidebar with navigation icons and a top navigation bar with tabs for 'Home', 'Product Portal', 'Retrieve MDM List', 'Self-Service Tech Support', and 'Create Request'.

Configure forms for  
master data request entry

- A message: 'presentation: Upload your file presc'.
- A heading: 'Upload your file:'.
- A file upload component: 'fileupload: File Upload'.
- An input field with a '+' icon and a dashed border, containing the text 'Drop files here, or click to select files'.
- An 'Upload' button.

The interface also shows a sidebar with navigation icons and a top navigation bar with tabs for 'Home', 'Product Portal', 'Retrieve MDM List', 'Create Request', and 'File Upload Page'.

Introduce file upload options  
for mass updates

# Secure Updates with Advanced Approval Workflows

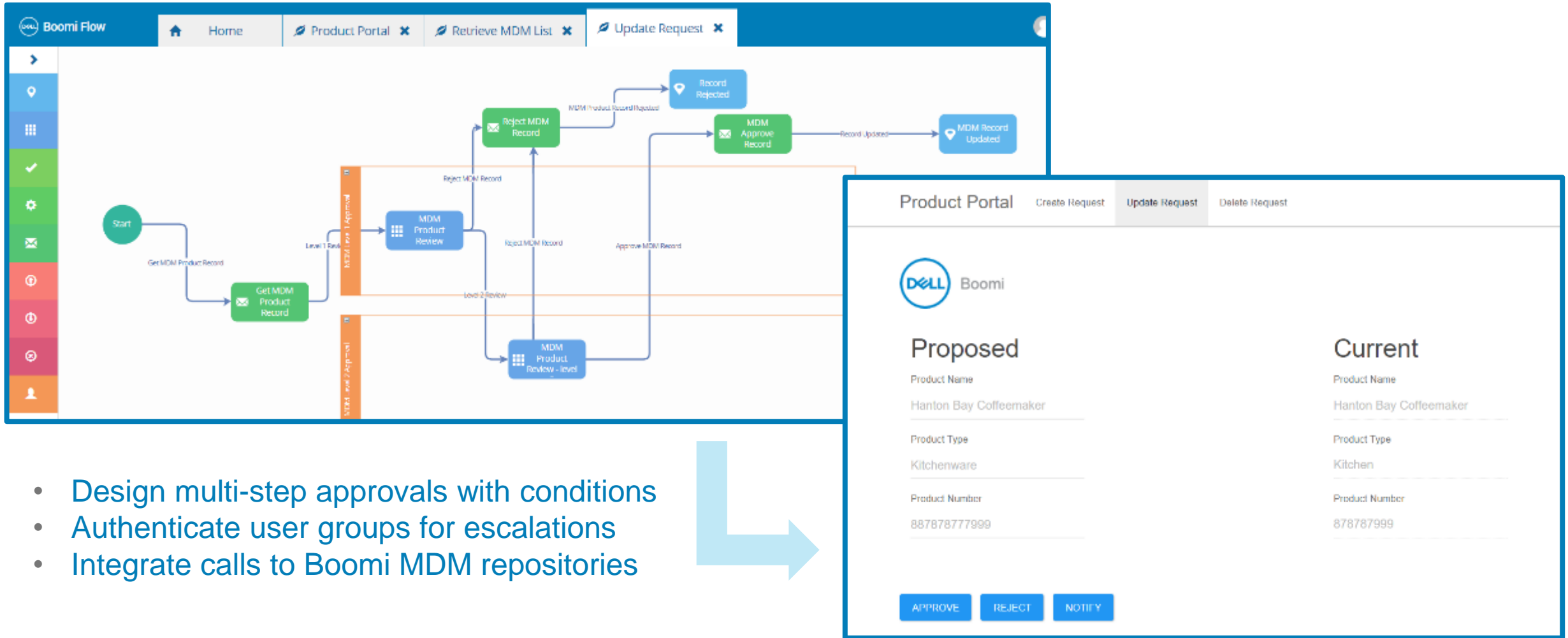

- Design multi-step approvals with conditions
- Authenticate user groups for escalations
- Integrate calls to Boomi MDM repositories

# Audit Master Data Traffic and Critical Updates

**Golden Record Details:**

- Repository: Customer | Model: Contact | Golden Record ID: 2678f74b-f89d-46da-a025-f386e654e196
- Version Id: 625
- Created: 06 Nov 2017 18:26:16 | by Source: MDM

**Golden Record Data Table:**

Updated Date	Record Title
06 Nov 2017 18:26:16	
26 Oct 2017 10:14:24	
07 Dec 2017 13:05:06	adwyer@boomi.com
05 Dec 2017 12:27:51	fmuniz@dellboomi.com
04 Dec 2017 14:48:40	cexploras@dellboomi.com
28 Nov 2017 19:16:36	awonderland@gp.com
17 Nov 2017 10:15:22	cdarroch@boomi.com
09 Nov 2017 13:13:49	dream.force@gmail.com
06 Nov 2017 20:13:51	henry.aaron@dell.com

**Transaction Activity Table:**

Changes	Record	Activity
06 Nov 2017 18:26:16		Golden record '2678f74b-f89d-46da-a025-f386e654e196' updated
06 Nov 2017 18:26:16		Quarantine entry rejected by Geoff Bockelmann.
06 Nov 2017 18:26:15		Field(s) from rejected entity merged into golden record 2678f74b-f89d-46da-a025-f386e654e196 by Geoff Bockelmann.
26 Oct 2017 10:21:17		Entity quarantined: The entity is potentially a duplicate of a golden record(s) already linked to an entity in the source system.
26 Oct 2017 10:21:14		Entity '0030a00001gG1nHAAS' contributed by source 'Salesforce'

Golden Record

Transaction Activity

# Monitor & Measure Data Quality over Time

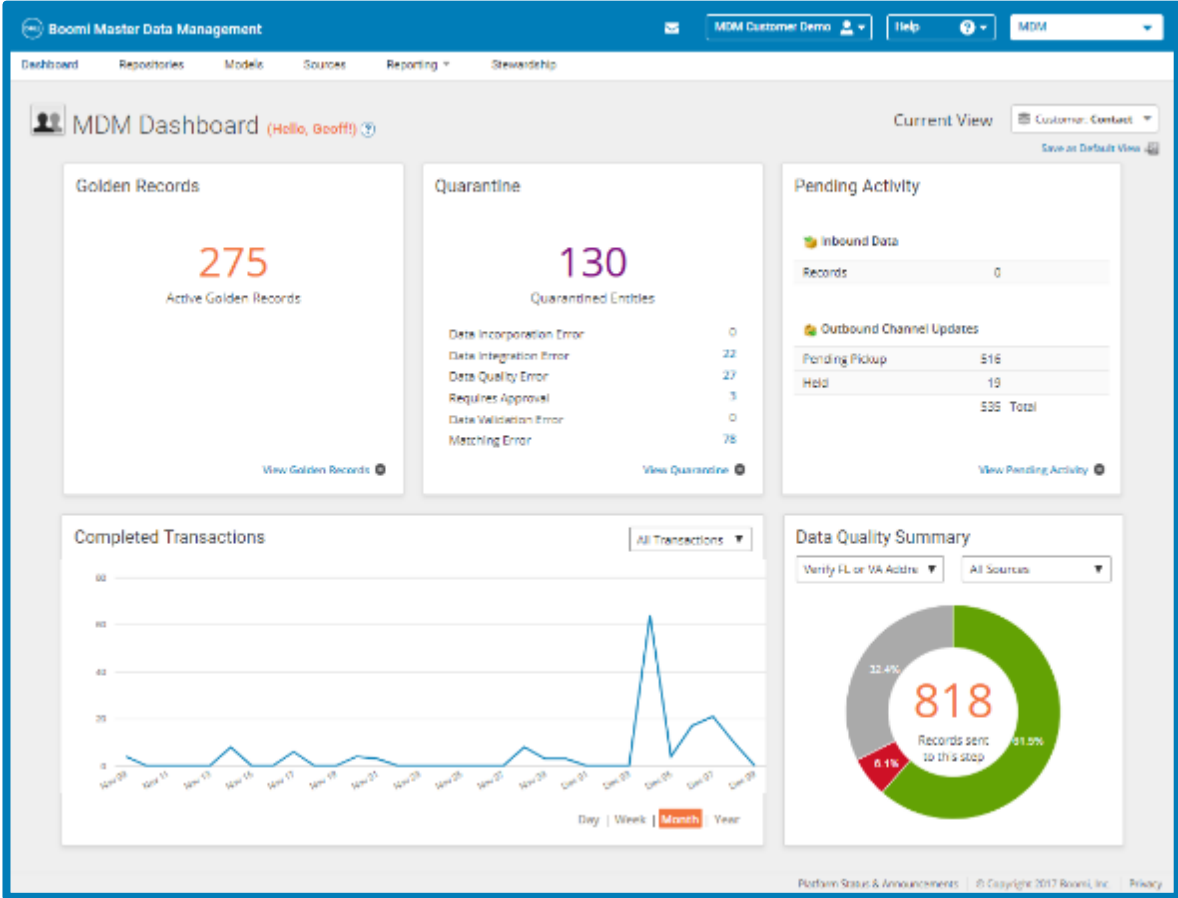

MDM Dashboard

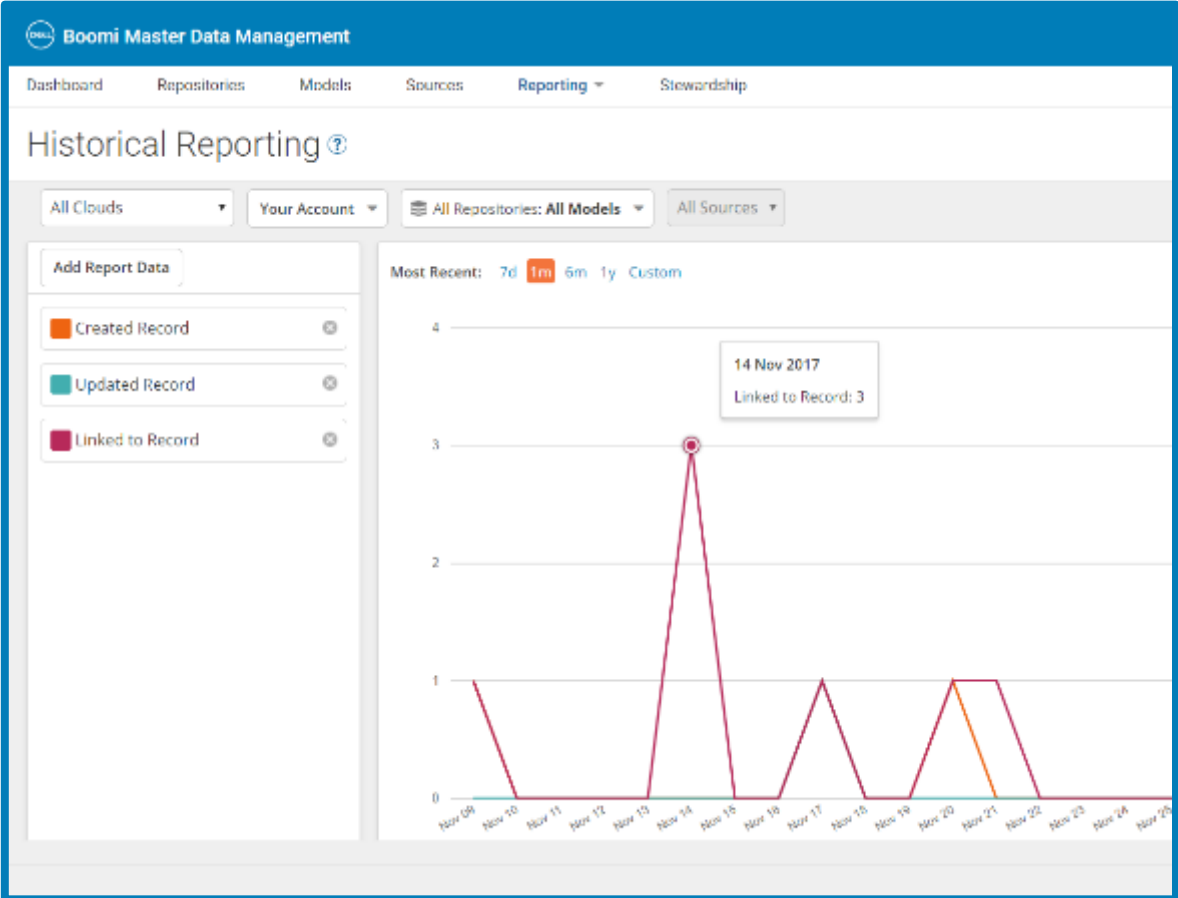

Historical Reporting

# With Boomi Master Data Hub Show Fast Time to Value

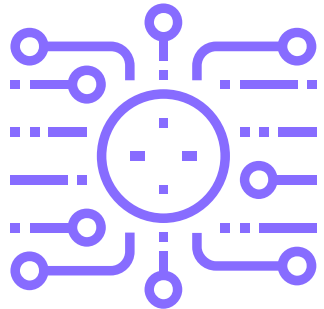

## Crowdsourced Intelligence

Makes work faster and easier

## Operational Intelligence

Makes Boomi customers proactive

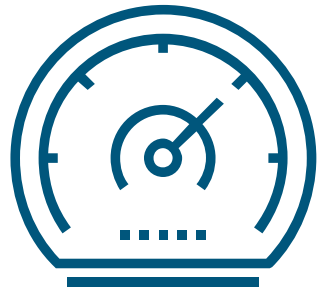

## Speed of Surfacing Data Quality

Makes business trust the single source of truth

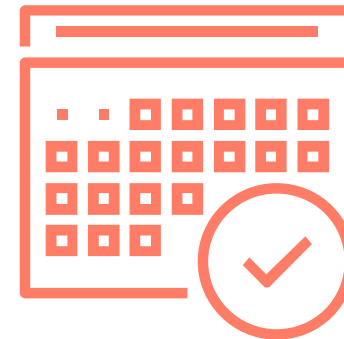

## 11 Updates In a Year

Makes Boomi customers at the cutting edge of innovation

# Extend Your MDM Investment with Hub

Existing MDM Solution

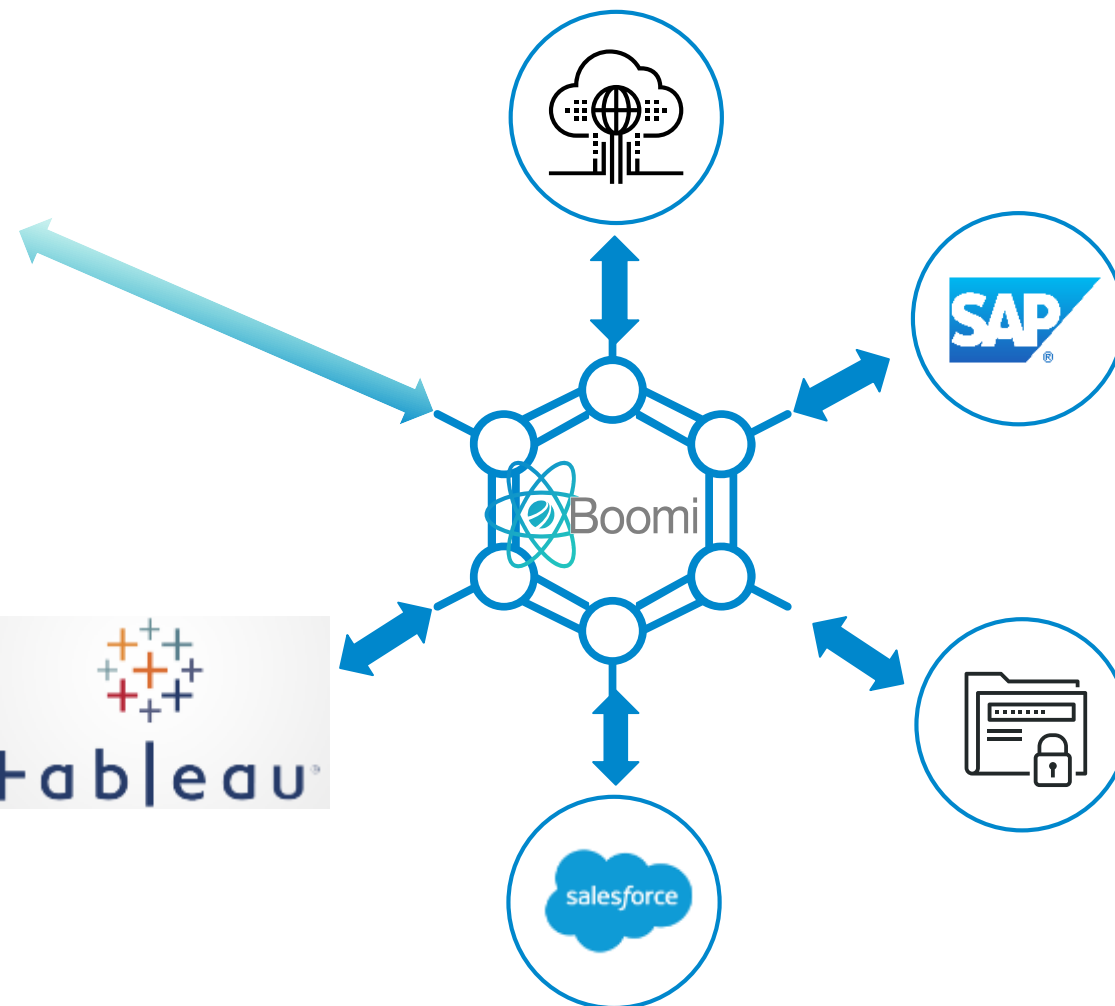

# Boomi Master Data Hub Ensures Data Integrity

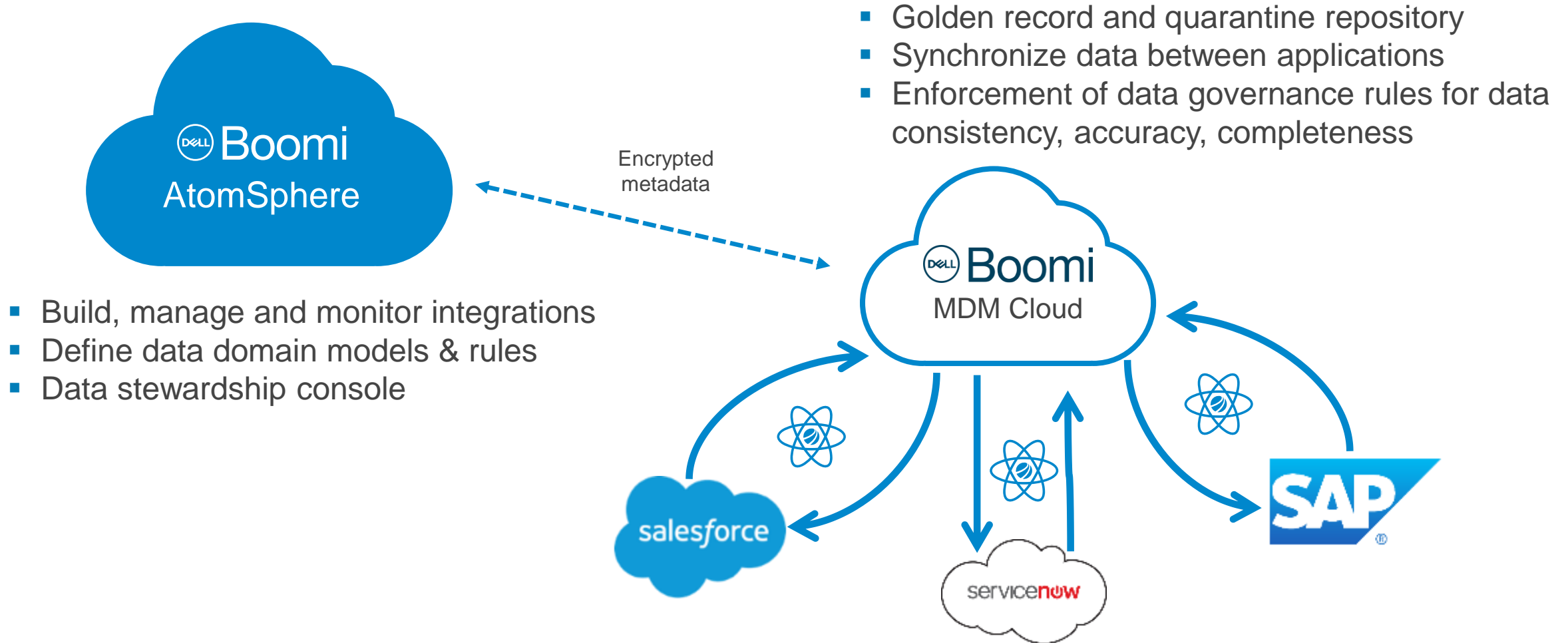

# System to Master Data Hub Processing

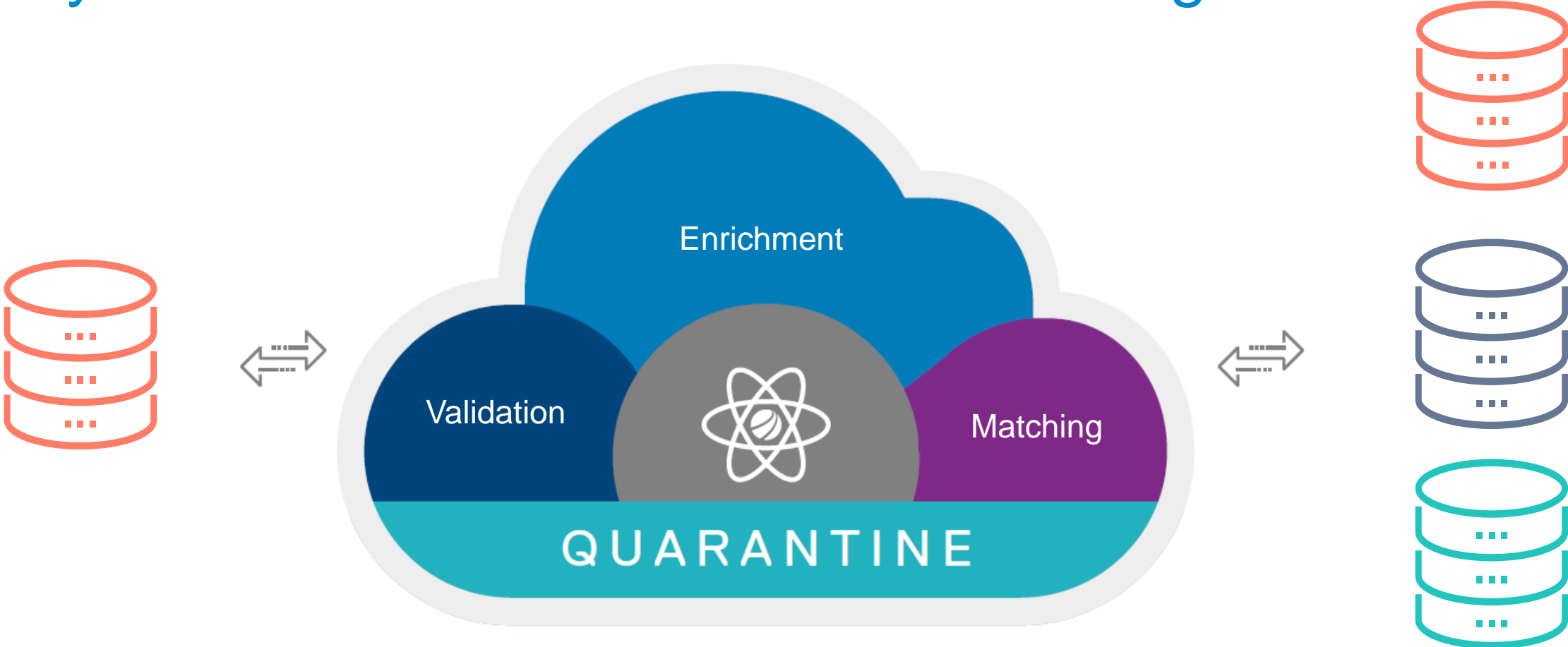

# Master Data Hub Architecture

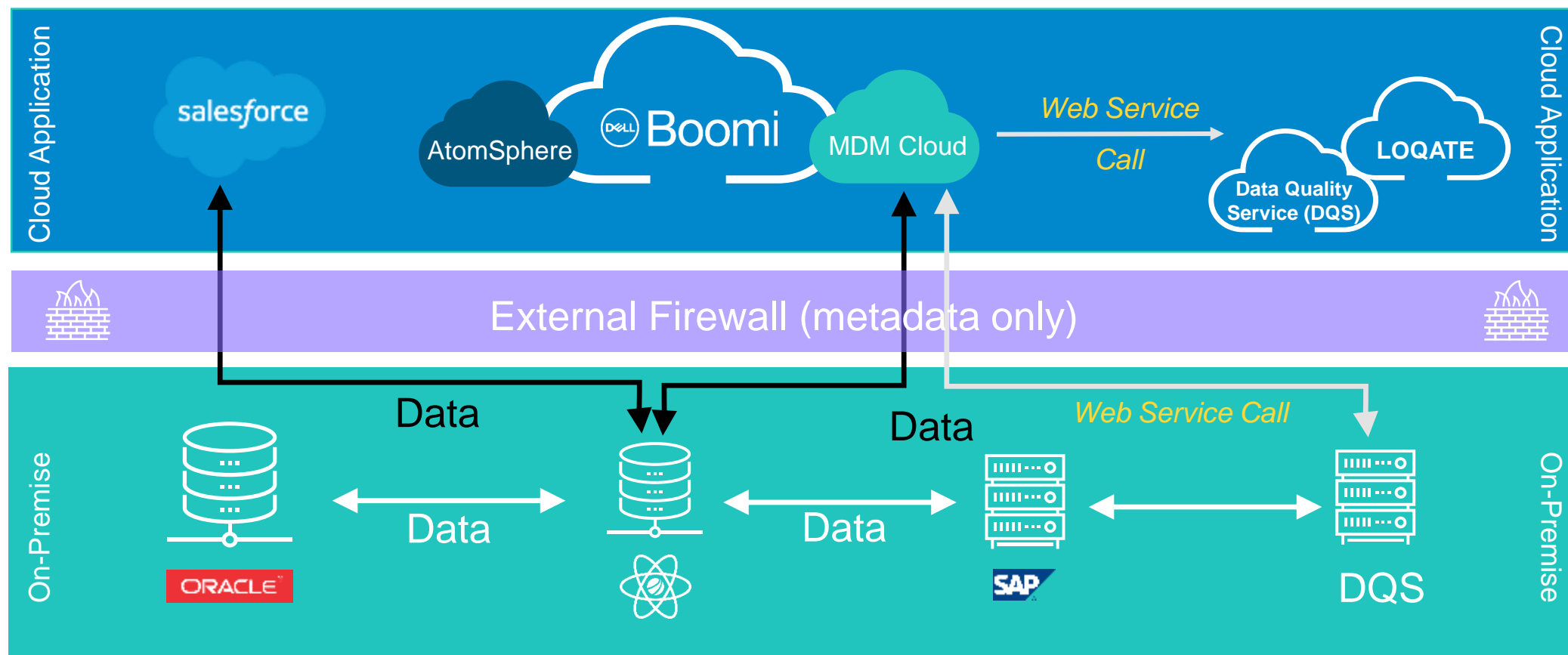

# Master Data Hub Demo

# Questions?

Boomi